

J:\TS\06\06-386_HAM-75\HAM-82288\admin\estimate\Cost_Estimate_Schematic2_STAGE_2.dgn, 12/27/2011 @ 8:46:32 AM, ... \plotdrv\PDF_HALF_Color.plt, ... \plotdrv\V8Pentable_color.tbl, M-E Companies, Inc.

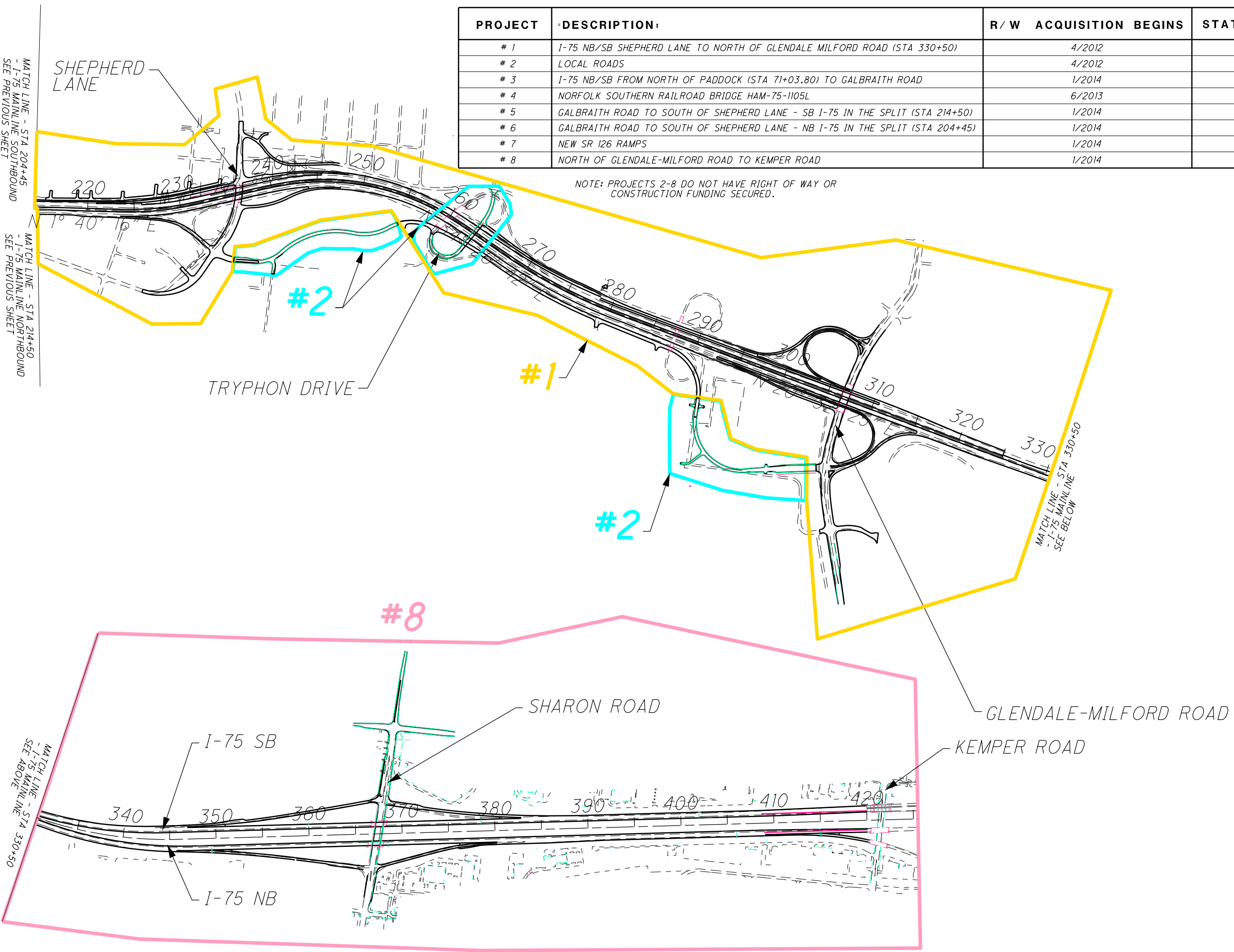

PROJECT	DESCRIPTION	R/W ACQUISITION BEGINS	STATE FISCAL YEAR
# 1	I-75 NB/SB SHEPHERD LANE TO NORTH OF GLENDALE MILFORD ROAD (STA 330+50)	4/2012	2014
# 2	LOCAL ROADS	4/2012	2014
# 3	I-75 NB/SB FROM NORTH OF PADDOCK (STA 71+03.80) TO GALBRAITH ROAD	1/2014	2016
# 4	NORFOLK SOUTHERN RAILROAD BRIDGE HAM-75-1105L	6/2013	2015
# 5	GALBRAITH ROAD TO SOUTH OF SHEPHERD LANE - SB I-75 IN THE SPLIT (STA 214+50)	1/2014	2016
# 6	GALBRAITH ROAD TO SOUTH OF SHEPHERD LANE - NB I-75 IN THE SPLIT (STA 204+45)	1/2014	2016
# 7	NEW SR 126 RAMPS	1/2014	2016
# 8	NORTH OF GLENDALE-MILFORD ROAD TO KEMPER ROAD	1/2014	2016

NOTE: PROJECTS 2-8 DO NOT HAVE RIGHT OF WAY OR CONSTRUCTION FUNDING SECURED.

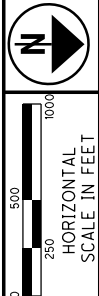

PROJECT PHASING SCHEMATIC
PROJECTS 1, 2, 8

HAM-75-10.10